

# 22605 Filed This 24 day of March 1969

And Recorded in Vol. 4A Page 125 at 4:54 P.

Ollie Farnsworth

Register Mesne Conveyance Greenville County, S. C.

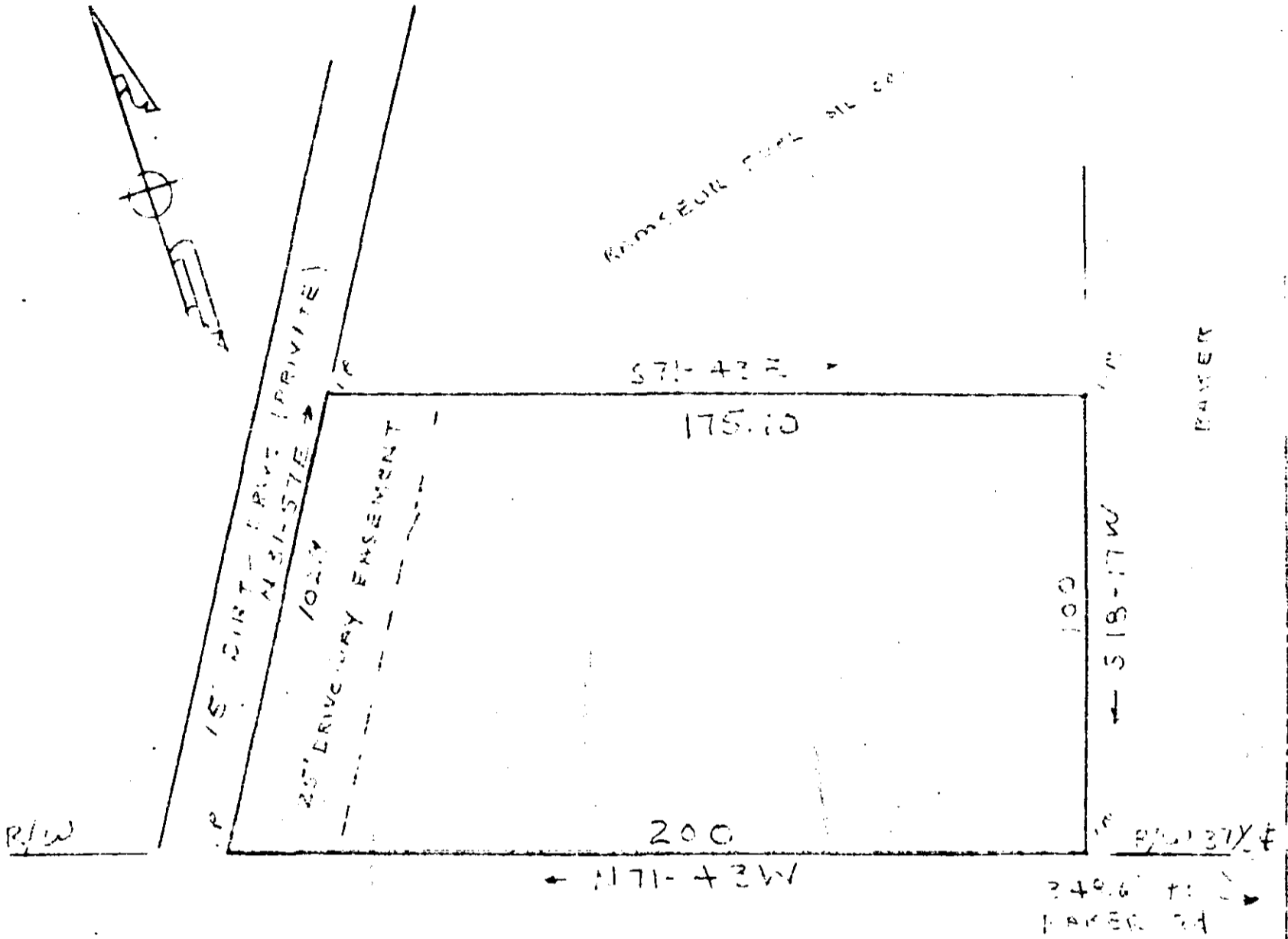

WHITE HORSE ROAD  
S. 250

FILED  
GREENVILLE CO. S. C.  
MAR 24 4 54 PM '69  
OLLIE FARNSWORTH  
R. M. C.

PROPERTY OF  
LAYMON L. ECHOLS  
MARTHA E. ECHOLS  
NEAR THE CITY OF GREENVILLE  
GREENVILLE COUNTY S.C.

50<sup>d</sup> 22605  
4A-125

WEBB SURVEYING & MAPPING CO.

SCALE 1" = 40'

STATE 1143